

COMUNE DI DIANO D'ALBA (CN)
REZIONE FERRONE

PEC

PIANO ESECUTIVO CONVENZIONATO
In area residenziale di espansione RM19

Proprietà: Benevello Emanuela, Rinaldi Daniele, Tromboni Annella
Prandi Anselmo e Trindhero Anna

Località: Diano d'alba, località San Quirico
a Catasto: Foglio n. 17 - mappa 233, 290, 384

TAVOLA 7

FABBRICATO TIPO
LOTTO A
PIANTE, PROSPETTI E SEZIONI

SCALA 1:100

1 PROSPETTI
(o 100 prospettivi)

1 PROSPETTISTI

PIANO PRIMO

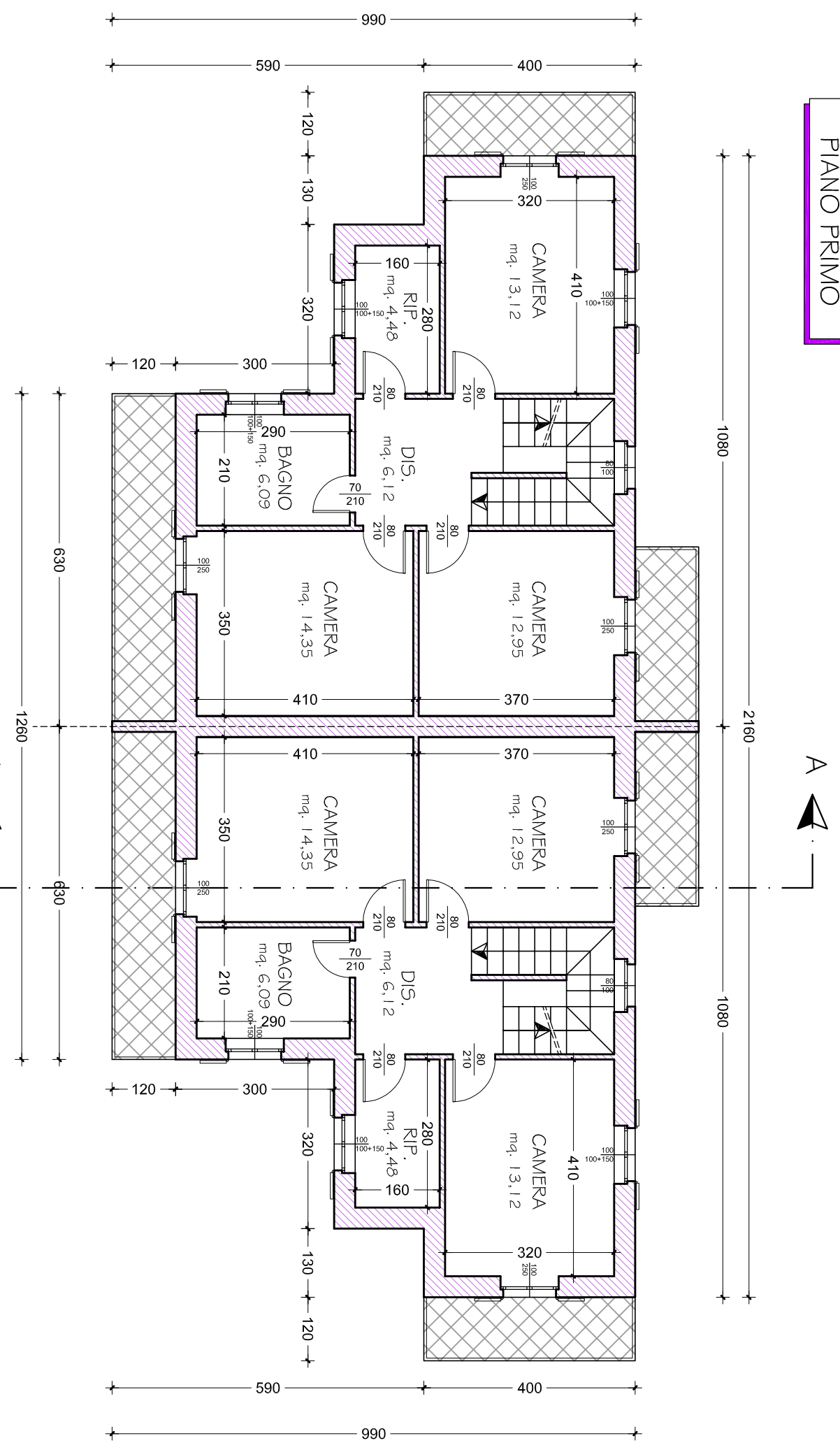

TETTO

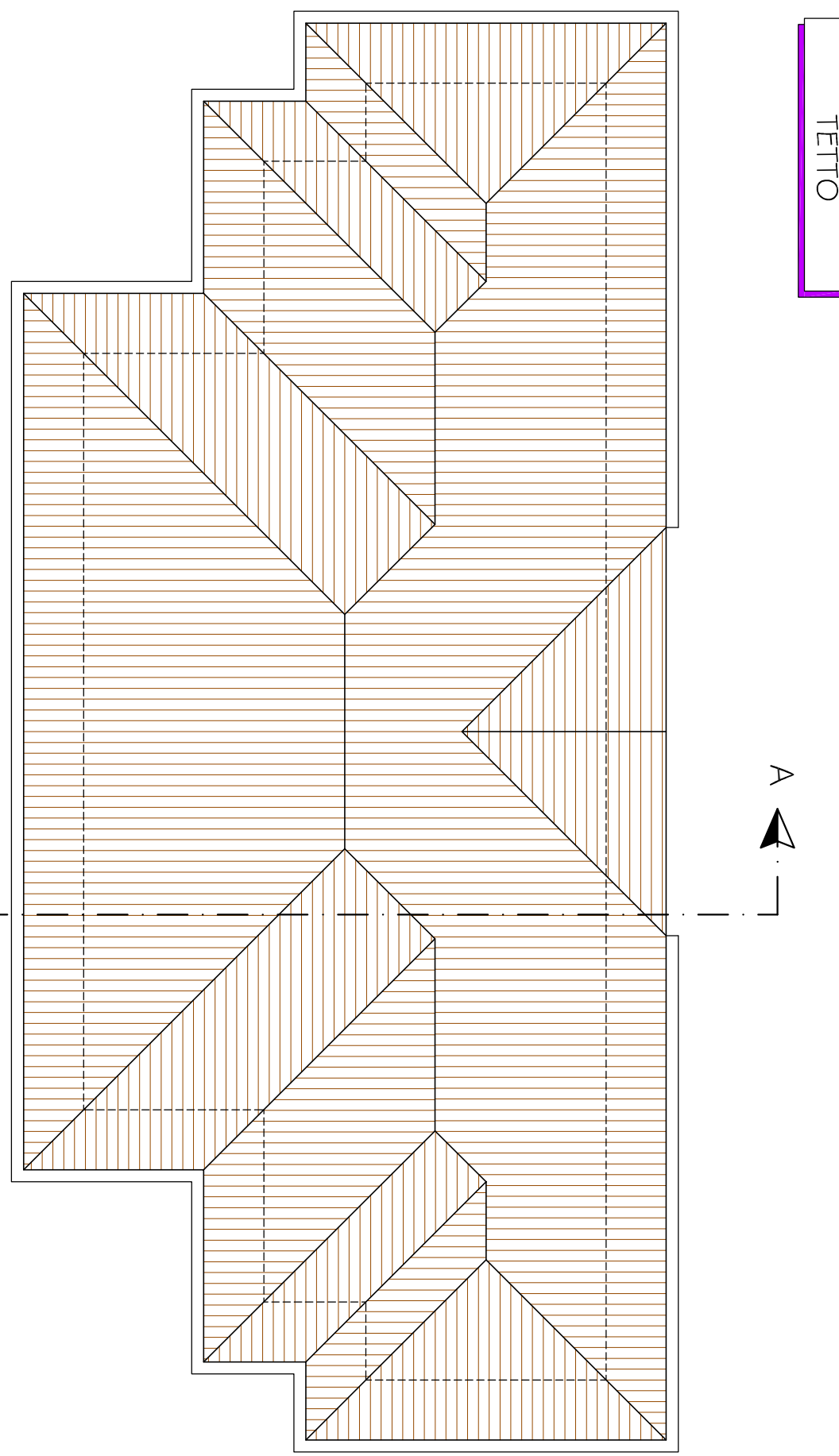

PIANO TERRA

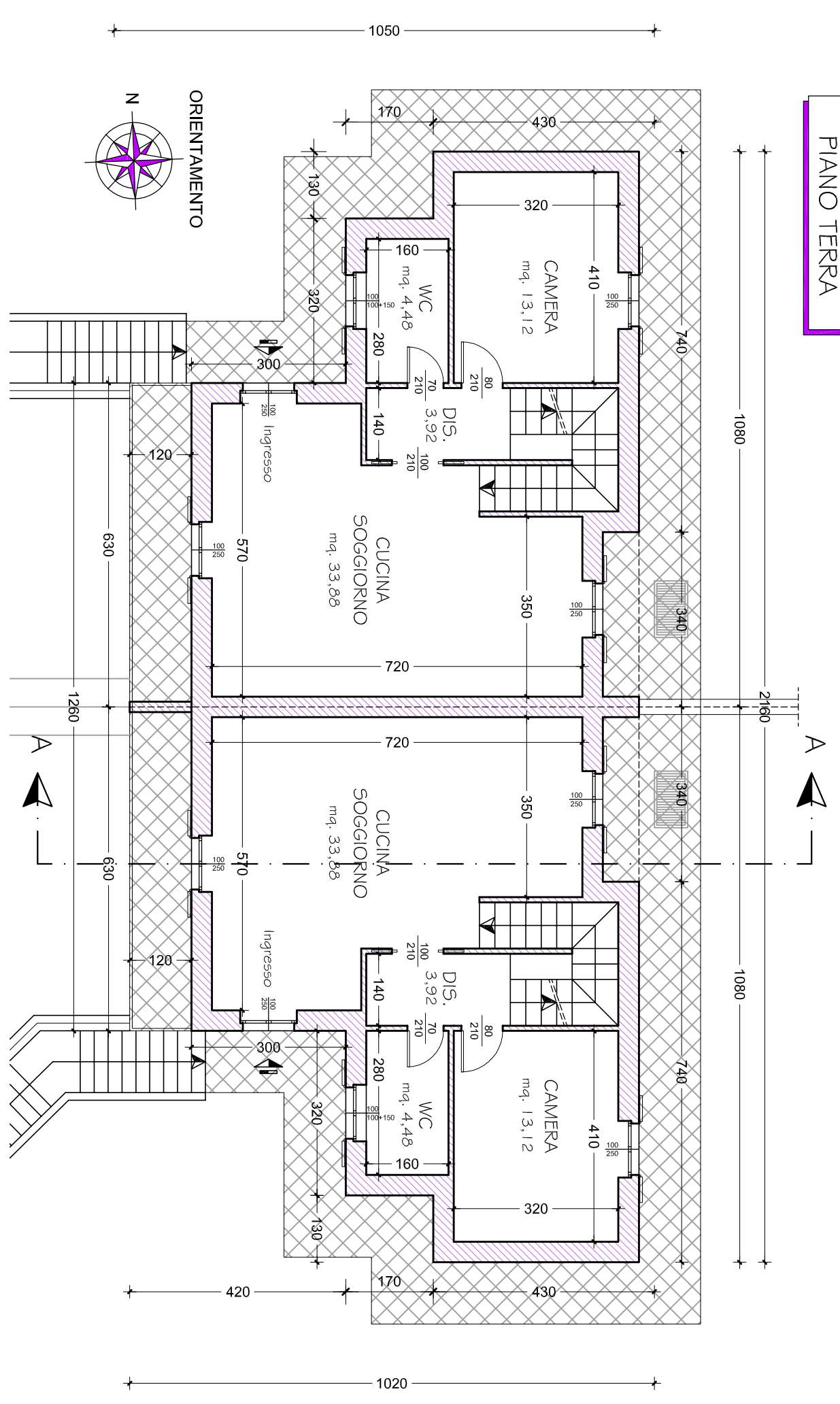

SOTTOTETTO

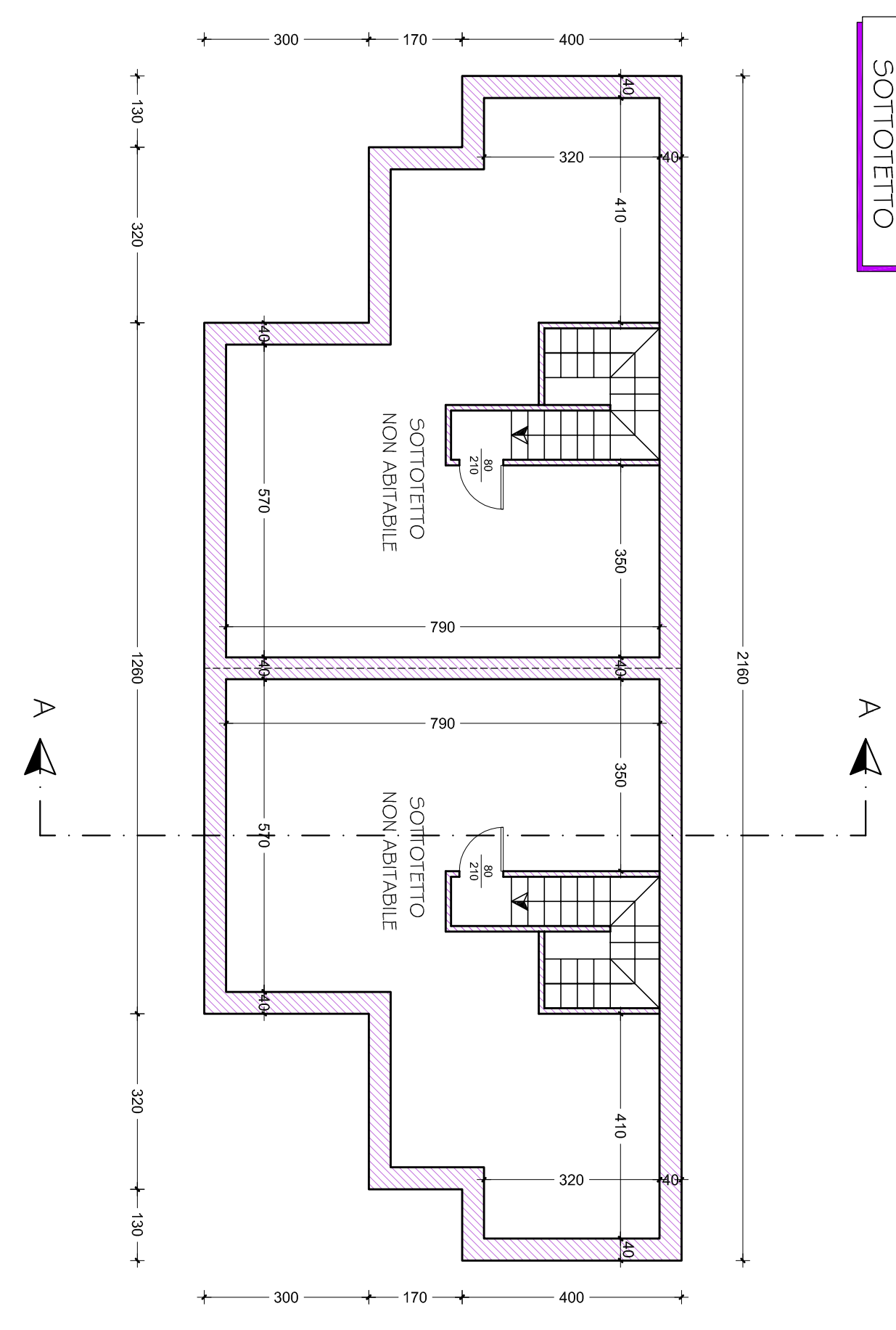

PIANO INTERRATO

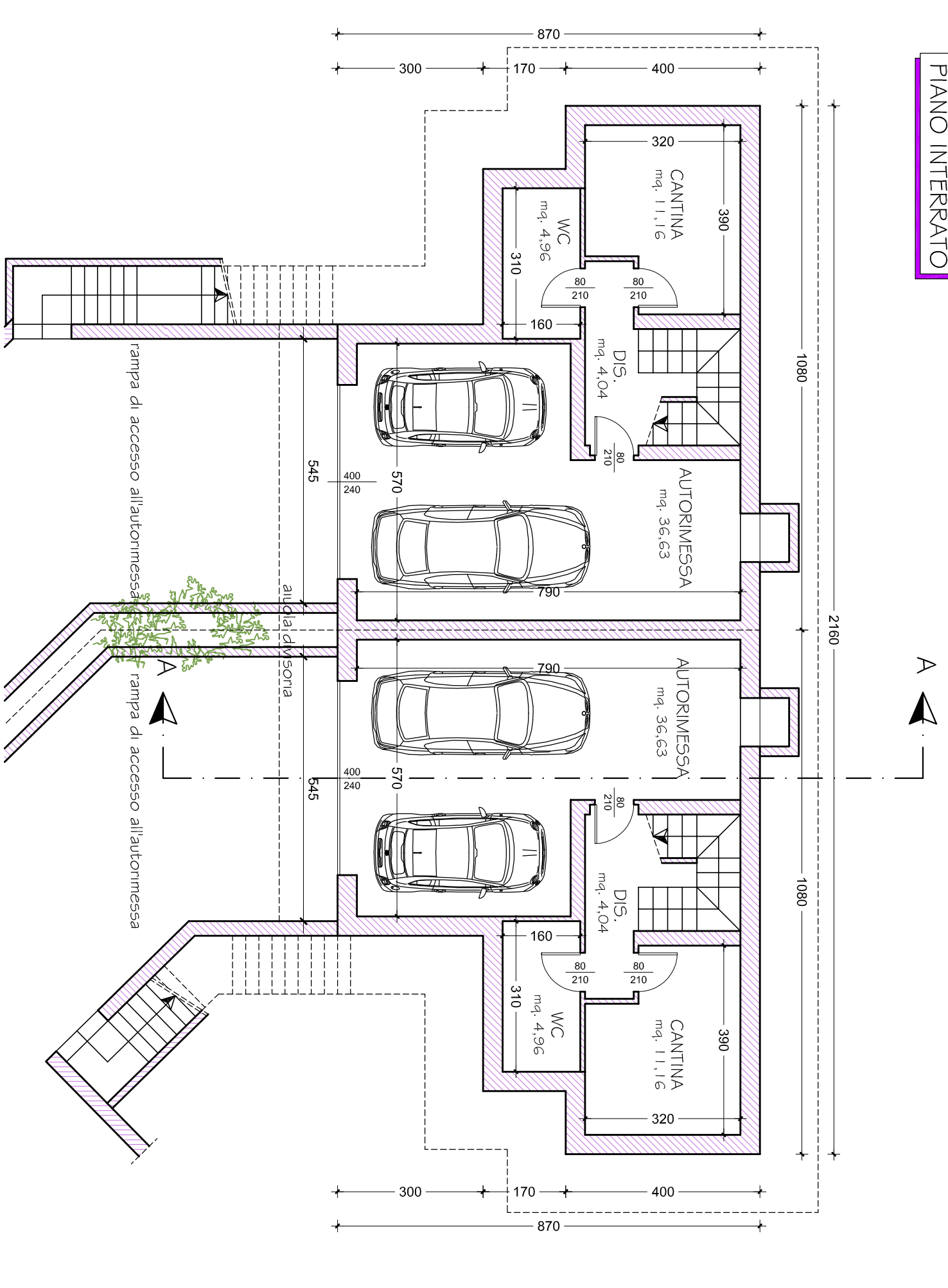

SEZIONE TRASVERSALE A-A

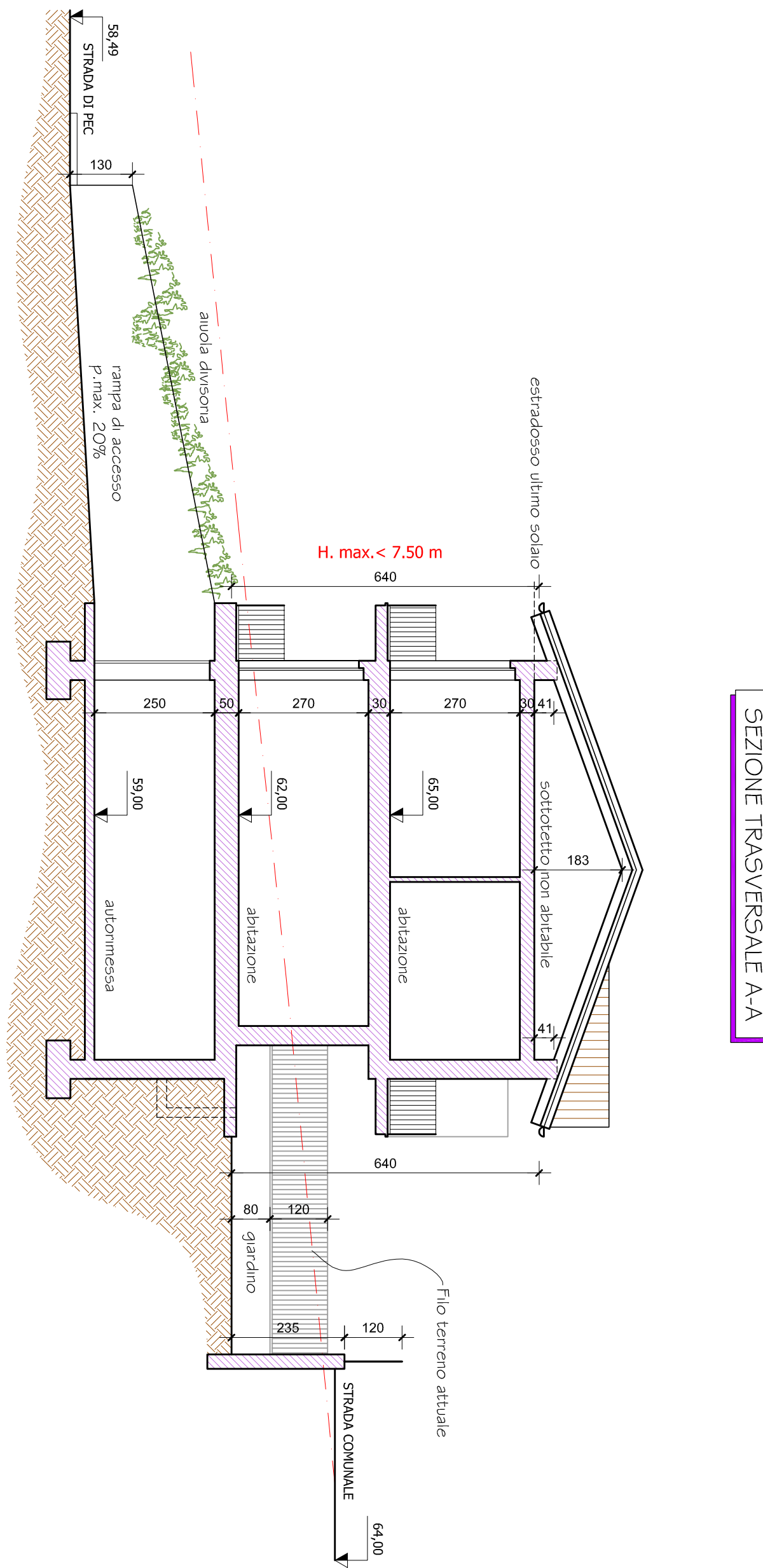

PROSPETTO SUD

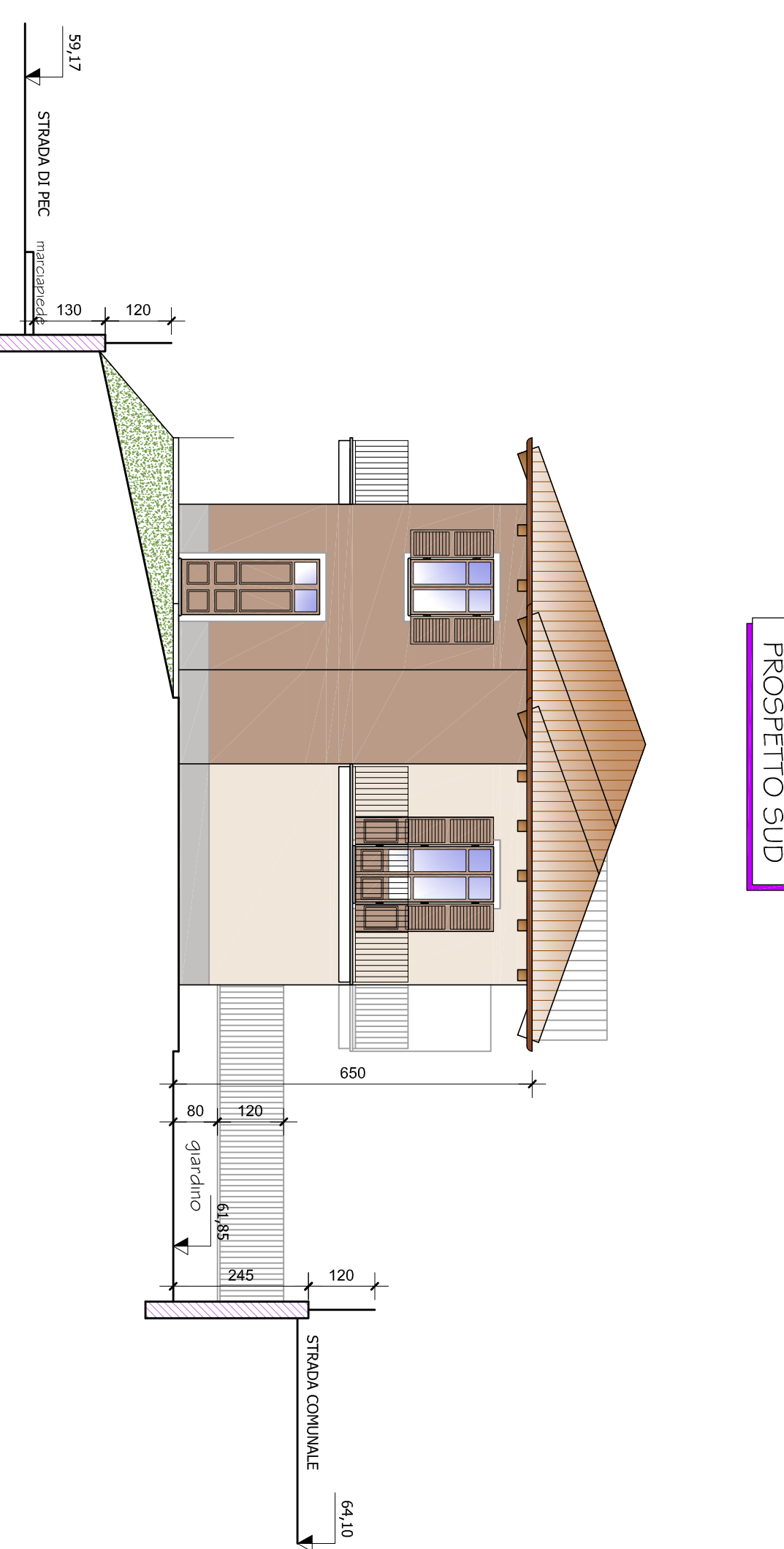

PROSPETTO OVESTI (verso strada di Pec)

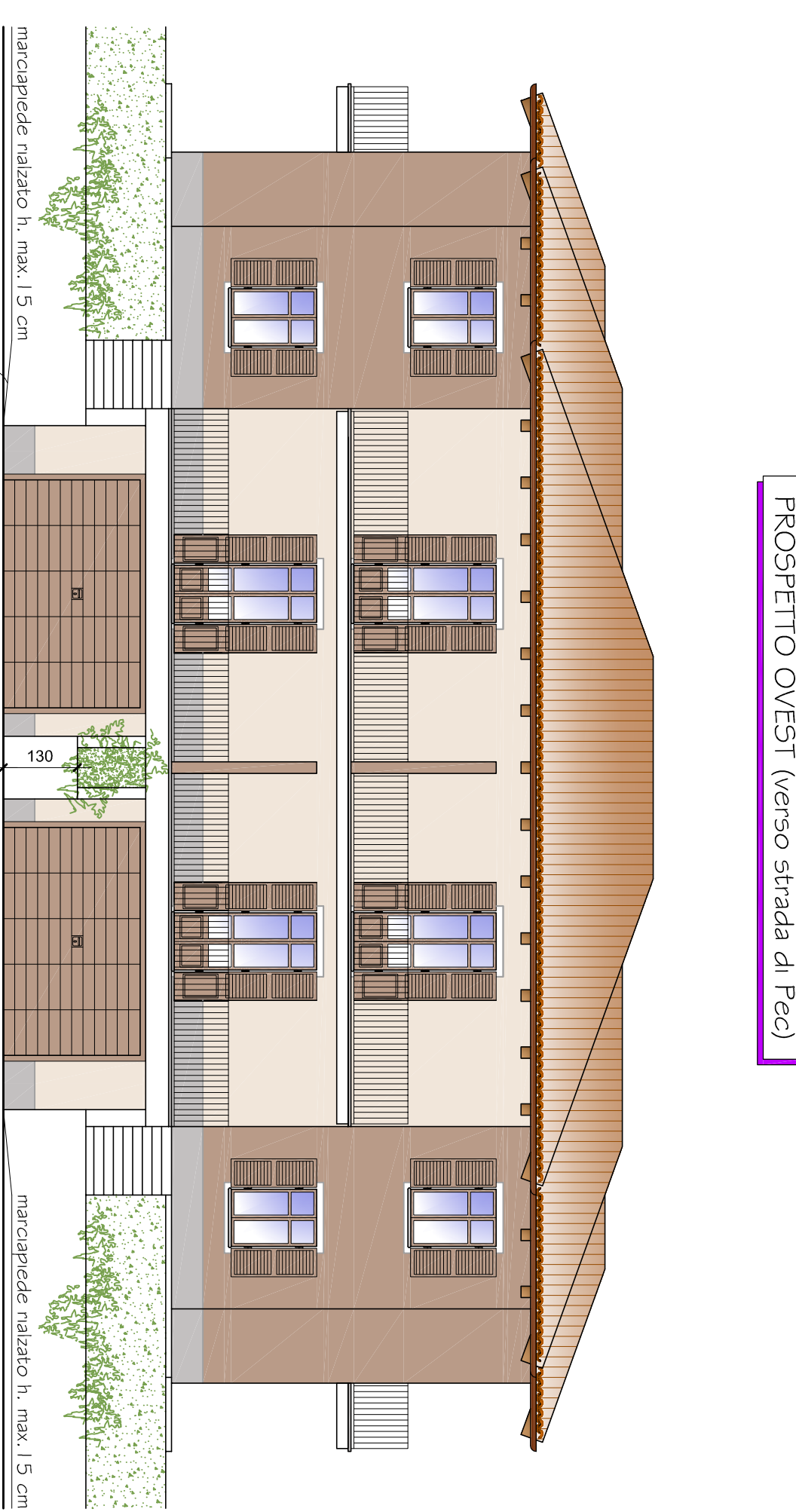

SCHEMA PER LA VERIFICA DELL'ALTEZZA MEDIA NEL SOTTOTETTO

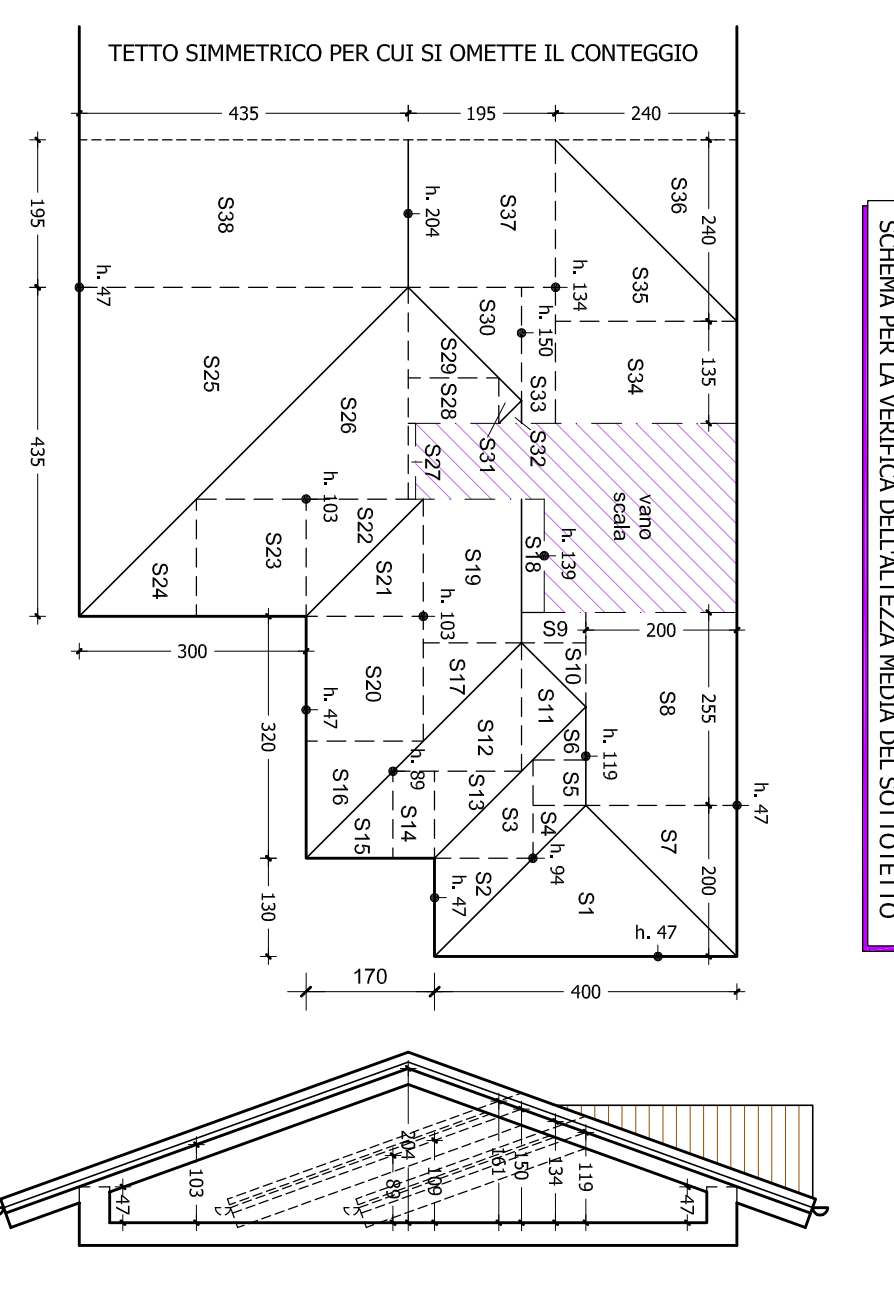

VERIFICA ALTEZZA MEDIA SOTTOTETTO

S1 (4,00 x 2,00) / 2	=	mm	4,00	x	(0,47 + 0,47 + 1,19) / 3	=	mm	2,84
S2 (1,30 x 1,30) / 2	=	mm	0,65	x	(0,47 + 0,34 + 0,34) / 3	=	mm	0,67
S3 (0,70 x 0,70) / 2	=	mm	0,25	x	(0,34 + 0,34 + 1,19) / 3	=	mm	0,25
S4 (0,70 x 0,70) / 2	=	mm	0,25	x	(0,34 + 1,19 + 1,19) / 3	=	mm	0,28
S5 (2,00 x 2,00) / 2	=	mm	2,00	x	(0,47 + 0,47 + 1,19) / 3	=	mm	1,42
S6 (0,65 x 0,40) / 2	=	mm	0,32	x	(1,19 + 1,50) / 2	=	mm	0,46
S7 (1,05 x 0,65) / 2	=	mm	0,26	x	(1,19 + 1,50 + 0,89) / 3	=	mm	0,69
S8 (1,70 x 1,70) / 2	=	mm	1,45	x	(1,19 + 0,89 + 0,89) / 3	=	mm	1,58
S9 (1,15 x 0,95) / 2	=	mm	0,63	x	(0,97 + 0,89) / 2	=	mm	0,43
S10 (1,15 x 0,95) / 2	=	mm	0,63	x	(0,97 + 0,89) / 2	=	mm	0,43
S11 (1,30 x 1,30) / 2	=	mm	0,65	x	(1,03 + 1,03 + 1,50) / 3	=	mm	0,40
S12 (1,30 x 1,30) / 2	=	mm	0,65	x	(1,03 + 1,03 + 1,50) / 3	=	mm	0,40
S13 (1,50 x 1,50) / 2	=	mm	0,75	x	(1,50 + 1,50) / 2	=	mm	1,01
S14 (1,50 x 1,50) / 2	=	mm	0,75	x	(1,50 + 1,50) / 2	=	mm	1,01
S15 (1,55 x 1,55) / 2	=	mm	0,77	x	(1,03 + 0,47 + 1,2) / 2	=	mm	1,02
S16 (1,55 x 1,55) / 2	=	mm	0,77	x	(1,03 + 0,47 + 1,2) / 2	=	mm	1,02
S17 (1,45 x 1,45) / 2	=	mm	0,72	x	(1,03 + 0,47 + 1,2) / 2	=	mm	1,01
S18 (1,45 x 1,45) / 2	=	mm	0,72	x	(1,03 + 0,47 + 1,2) / 2	=	mm	1,01
S19 (4,35 x 4,35) / 2	=	mm	9,46	x	(0,47 + 0,47 + 2,04) / 3	=	mm	9,40
S20 (2,00 x 2,00) / 2	=	mm	2,00	x	(2,04 + 1,03 + 1,50) / 3	=	mm	3,38
S21 (1,20 x 0,80) / 2	=	mm	0,72	x	(1,50 + 2,04) / 2	=	mm	1,31
S22 (1,50 x 1,50) / 2	=	mm	1,13	x	(1,50 + 1,50 + 2,04) / 3	=	mm	1,60
S23 (1,50 x 1,50) / 2	=	mm	1,13	x	(1,50 + 1,50 + 2,04) / 3	=	mm	1,60
S24 (1,50 x 1,50) / 2	=	mm	1,13	x	(1,50 + 1,50 + 2,04) / 3	=	mm	1,60
S25 (1,50 x 1,50) / 2	=	mm	1,13	x	(1,50 + 1,50 + 2,04) / 3	=	mm	1,60
S26 (1,50 x 1,50) / 2	=	mm	1,13	x	(1,50 + 1,50 + 2,04) / 3	=	mm	1,60
S27 (1,50 x 1,50) / 2	=	mm	1,13	x	(1,50 + 1,50 + 2,04) / 3	=	mm	1,60
S28 (1,50 x 1,50) / 2	=	mm	1,13	x	(1,50 + 1,50 + 2,04) / 3	=	mm	1,60
S29 (1,50 x 1,50) / 2	=	mm	1,13	x	(1,50 + 1,50 + 2,04) / 3	=	mm	1,60
S30 (1,50 x 1,50) / 2	=	mm	1,13	x	(1,50 + 1,50 + 2,04) / 3	=	mm	1,60
S31 (1,50 x 1,50) / 2	=	mm	1,13	x	(1,50 + 1,50 + 2,04) / 3	=	mm	1,60
S32 (1,50 x 1,50) / 2	=	mm	1,13	x	(1,50 + 1,50 + 2,04) / 3	=	mm	1,60
S33 (1,50 x 1,50) / 2	=	mm	1,13	x	(1,50 + 1,50 + 2,04) / 3	=	mm	1,60
S34 (1,50 x 1,50) / 2	=	mm	1,13	x	(1,50 + 1,50 + 2,04) / 3	=	mm	1,60
S35 (1,50 x 1,50) / 2	=	mm	1,13	x	(1,50 + 1,50 + 2,04) / 3	=	mm	1,60
S36 (1,50 x 1,50) / 2	=	mm	1,13	x	(1,50 + 1,50 + 2,04) / 3	=	mm	1,60
S37 (1,50 x 1,50) / 2	=	mm	1,13	x	(1,50 + 1,50 + 2,04) / 3	=	mm	1,60
S38 (1,50 x 1,50) / 2	=	mm	1,13	x	(1,50 + 1,50 + 2,04) / 3	=	mm	1,60
S39 (1,50 x 1,50) / 2	=	mm	1,13	x	(1,50 + 1,50 + 2,04) / 3	=	mm	1,60
S40 (1,50 x 1,50) / 2	=	mm	1,13	x	(1,50 + 1,50 + 2,04) / 3	=	mm	1,60
S41 (1,50 x 1,50) / 2	=	mm	1,13	x	(1,50 + 1,50 + 2,04) / 3	=	mm	1,60
S42 (1,50 x 1,50) / 2	=	mm	1,13	x	(1,50 + 1,50 + 2,04) / 3	=	mm	1,60
S43 (1,50 x 1,50) / 2	=	mm	1,13	x	(1,50 + 1,50 + 2,04) / 3	=	mm	1,60
S44 (1,50 x 1,50) / 2	=	mm	1,13	x	(1,50 + 1,50 + 2,04) / 3	=	mm	1,60
S45 (1,50 x 1,50) / 2	=	mm	1,13	x	(1,50 + 1,50 + 2,04) / 3	=	mm	1,60
S46 (1,50 x 1,50) / 2	=	mm	1,13	x	(1,50 + 1,50 + 2,04) / 3	=	mm	1,60
S47 (1,50 x 1,50) / 2	=	mm	1,13	x	(1,50 + 1,50 + 2,04) / 3	=	mm	1,60
S48 (1,50 x 1,50) / 2	=	mm	1,13	x	(1,50 + 1,50 + 2,04) / 3	=	mm	1,60
S49 (1,50 x 1,50) / 2	=	mm	1,13	x	(1,50 + 1,50 + 2,04) / 3	=	mm	1,60
S50 (1,50 x 1,50) / 2	=	mm	1,13	x	(1,50 + 1,50 + 2,04) / 3	=	mm	1,60
S51 (1,50 x 1,50) / 2	=	mm	1,13	x	(1,50 + 1,50 + 2,04) / 3	=	mm	1,60
S52 (1,50 x 1,50) / 2	=	mm	1,13	x	(1,50 + 1,50 + 2,04) / 3	=	mm	1,60
S53 (1,50 x 1,50) / 2	=	mm	1,13	x	(1,50 + 1,50 + 2,04) / 3	=	mm	1,60
S54 (1,50 x 1,50) / 2	=	mm	1,13	x	(1,50 + 1,50 + 2,04) / 3	=	mm	1,60
S55 (1,50 x 1,50) / 2	=	mm	1,13	x	(1,50 + 1,50 + 2,04) / 3	=	mm	1,60
S56 (1,50 x 1,50) / 2	=	mm	1,13	x	(1,50 + 1,50 + 2,04) / 3	=	mm	1,60
S57 (1,50 x 1,50) / 2	=	mm	1,13	x	(1,50 + 1,50 + 2,04) / 3	=	mm	1,60
S58 (1,50 x 1,50) / 2	=	mm	1,13	x	(1,50 + 1,50 + 2,04) / 3	=	mm	1,60
S59 (1,50 x 1,50) / 2	=	mm	1,13	x	(1,50 + 1,50 + 2,04) / 3	=	mm	1,60
S60 (1,50 x 1,50) / 2	=	mm	1,13	x	(1,50 + 1,50 + 2,04) / 3	=	mm	1,60
S61 (1,50 x 1,50) / 2	=	mm	1,13	x	(1,50 + 1,50 + 2,04) / 3	=	mm	1,60
S62 (1,50 x 1,50) / 2	=	mm	1,13	x	(1,50 + 1,50 + 2,04) / 3	=	mm	1,60
S63 (1,50 x 1,50) / 2	=	mm	1,13	x	(1,50 + 1,50 + 2,04) / 3	=	mm	1,60
S64 (1,50 x 1,50) / 2	=	mm	1,13	x	(1,50 + 1,50 + 2,04) / 3	=	mm	1,60
S65 (1,50 x 1,50) / 2	=	mm	1,13	x	(1,50 + 1,50 + 2,04) / 3	=	mm	1,60
S66 (1,50 x 1,50) / 2	=	mm	1,13	x	(1,50 + 1,50 + 2,04) / 3	=	mm	1,60
S67 (1,50 x 1,50) / 2	=	mm	1,13	x	(1,50 + 1,50 + 2,04) / 3	=	mm	1,60
S68 (1,50 x 1,50) / 2	=	mm	1,13	x	(1,50 + 1,50 + 2,04) / 3	=	mm	1,60
S69 (1,50 x 1,50) / 2	=	mm	1,13	x	(1,50 + 1,50 + 2,04) / 3	=	mm	1,60
S70 (1,50 x 1,50) / 2	=	mm	1,13	x	(1,50 + 1,50 + 2,04) / 3	=	mm	1,60

Catella altezza mc. 74,20 mc. 70,20 = mt. 1,06

Totale Volume mc. 74,20